

SEC. 33. T.37N-R7W.
 HOBART, TWP.
 LAKE COUNTY, IND.

SEC. 34. T.37N-R7W.
 PORTAGE, TWP.
 PORTER COUNTY, IND.

DUNE PARK, BR.
 FAIRVIEW

SCALE: 1"=200' Nov. 1927

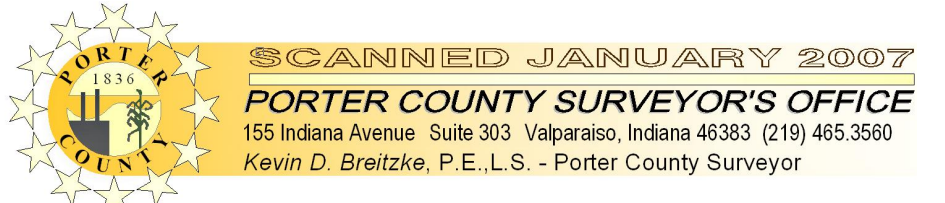

Checked

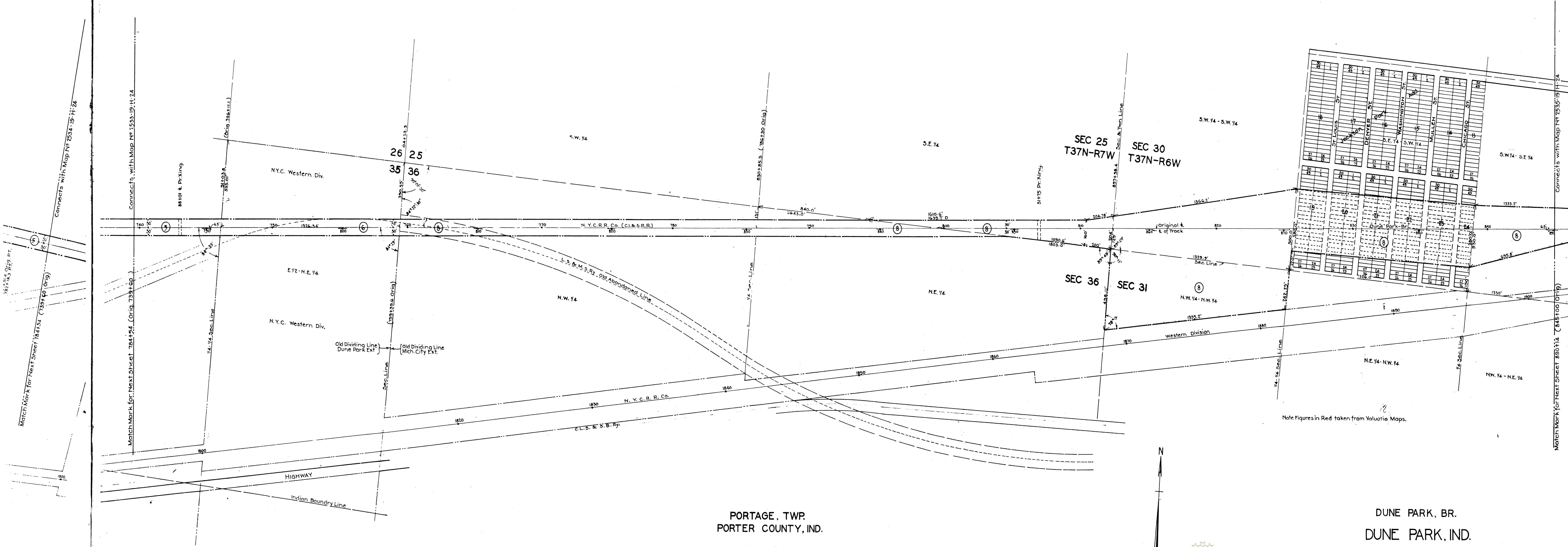

PORTAGE, TWP.
PORTER COUNTY, IND.

DUNE PARK, BR.
DUNE PARK, IND.



SCANNED JANUARY 2007
 PORTER COUNTY SURVEYOR'S OFFICE
 155 Indiana Avenue Suite 303 Valparaiso, Indiana 46383 (773) 455-3550
 Kevin D. Benschke, P.E., L.S. - Porter County Surveyor

Scale: 1" = 200' Nov. 1927

Checked

Checked

N.C.E.

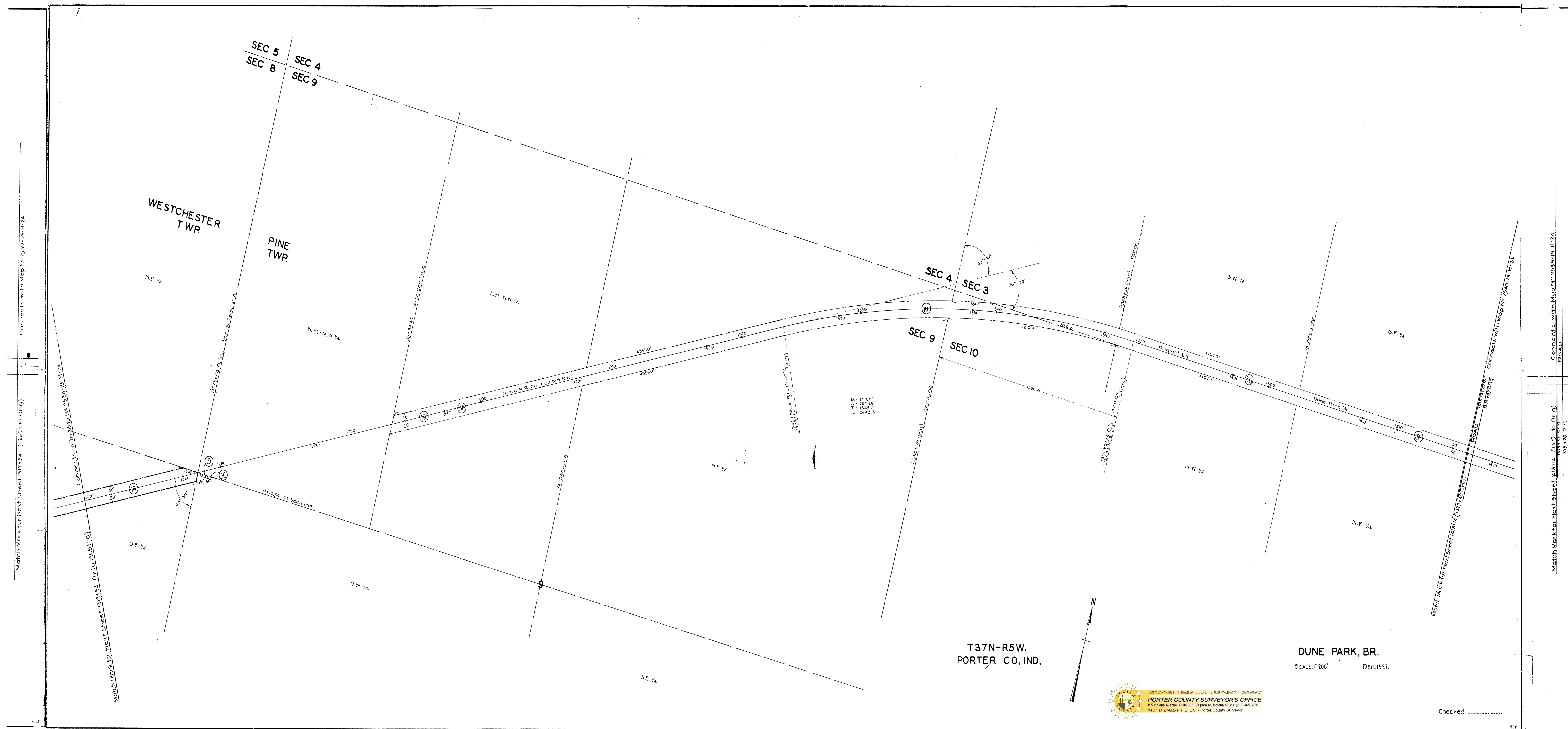

Connects with Map No 2539-19-11-24
 Match Mark for Next Sheet 1317154 (126970 Orig.)

Connects with Map No 2539-19-11-24

Match Mark for Next Sheet 1317154 (Orig 126970)

(1270+48 Orig.) Sec. & Twp. Line

37° 24' 47" 1/4 Sec. Line

1/4 Sec. Line

(1335+79 Orig.) Sec. Line

(1349+35 Orig.) Fence

Match Mark for Next Sheet 1317154 (1375140 Orig.)

Connects with Map No 2539-19-11-24

Match Mark for Next Sheet 1317154 (1375140 Orig.)

T37N-R5W.
 PORTER CO. IND.

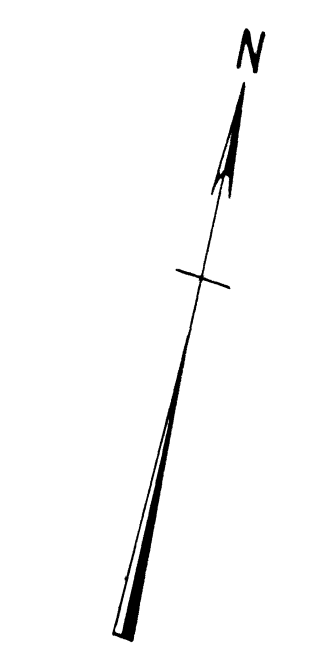

DUNE PARK, BR.
 SCALE: 1"=200' Dec. 1927.

SCANNED JANUARY 2007
 PORTER COUNTY SURVEYOR'S OFFICE
 155 Indiana Avenue Suite 303 Valparaiso, Indiana 46383 (219) 465-3560
 Kevin D. Bretzke, P.E., L.S. - Porter County Surveyor

Checked



Match Mark for Next Sheet 999174 (Orig. 991130)
 Connects with Map No. 2535-19-H-24

Match Mark for Next Sheet 101734 (Orig. 101709)
 Connects with Map No. 2537-19-H-24

T37N-R6W.
 WESTCHESTER, TWP.
 PORTER COUNTY, IND.

SCANNED JANUARY 2007
 PORTER COUNTY SURVEYOR'S OFFICE
 155 Indiana Avenue, Suite 303, Valparaiso, Indiana 46383 (219) 465-3560
 Kevin D. Bretzke, P.E., L.S. - Porter County Surveyor

DUNE PARK, BR.
 SCALE: 1"=200' Dec. 1927

Checked

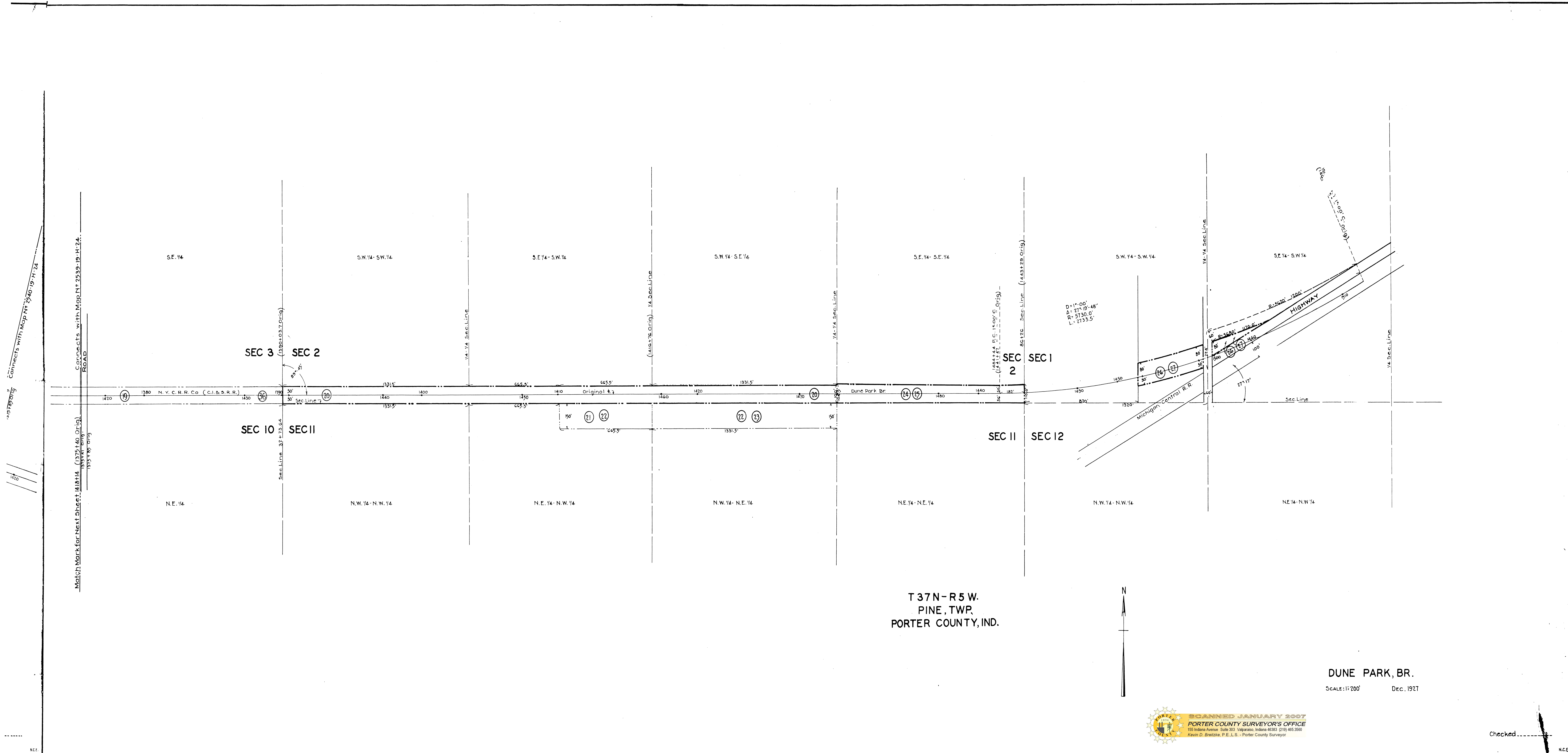

T 37 N - R 5 W.
 PINE, TWP.
 PORTER COUNTY, IND.



DUNE PARK, BR.
 SCALE: 1"=200' Dec. 1927

SCANNED JANUARY 2007
 PORTER COUNTY SURVEYOR'S OFFICE
 155 Indiana Avenue Suite 303 Valparaiso, Indiana 46383 (219) 465-3500
 Kevin D. Benschke, P.E., L.S. - Porter County Surveyor

Checked.....

N.C.E.

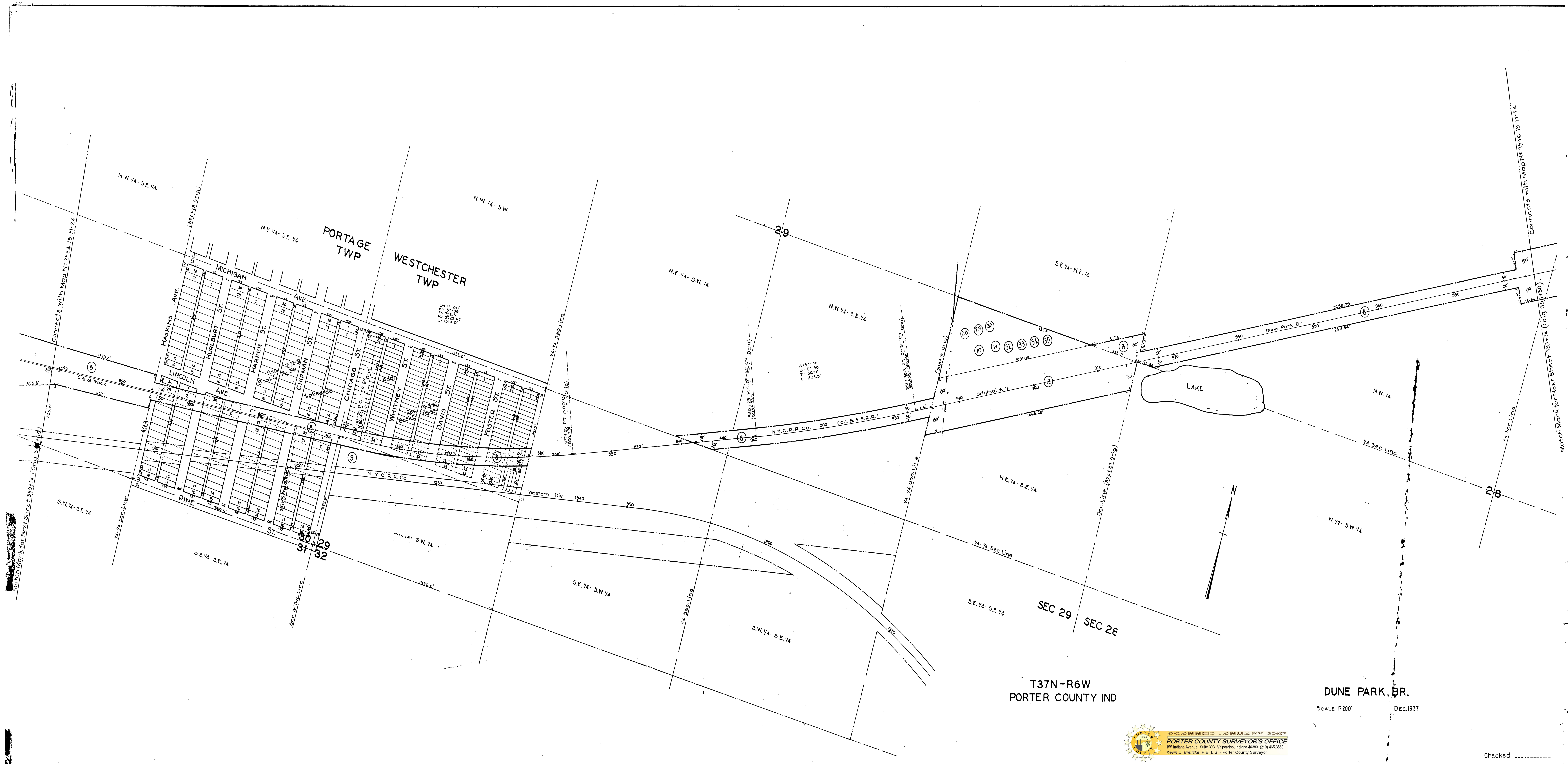

T37N-R6W
PORTER COUNTY IND

DUNE PARK, BR.
SCALE: 1"=200' Dec. 1927

SCANNED JANUARY 2007
PORTER COUNTY SURVEYOR'S OFFICE
100 Indiana Avenue, Suite 301, Valparaiso, Indiana 46385 (219) 462-5000
Kevin D. Bretzke, P.E., L.S. - Porter County Surveyor

Checked _____

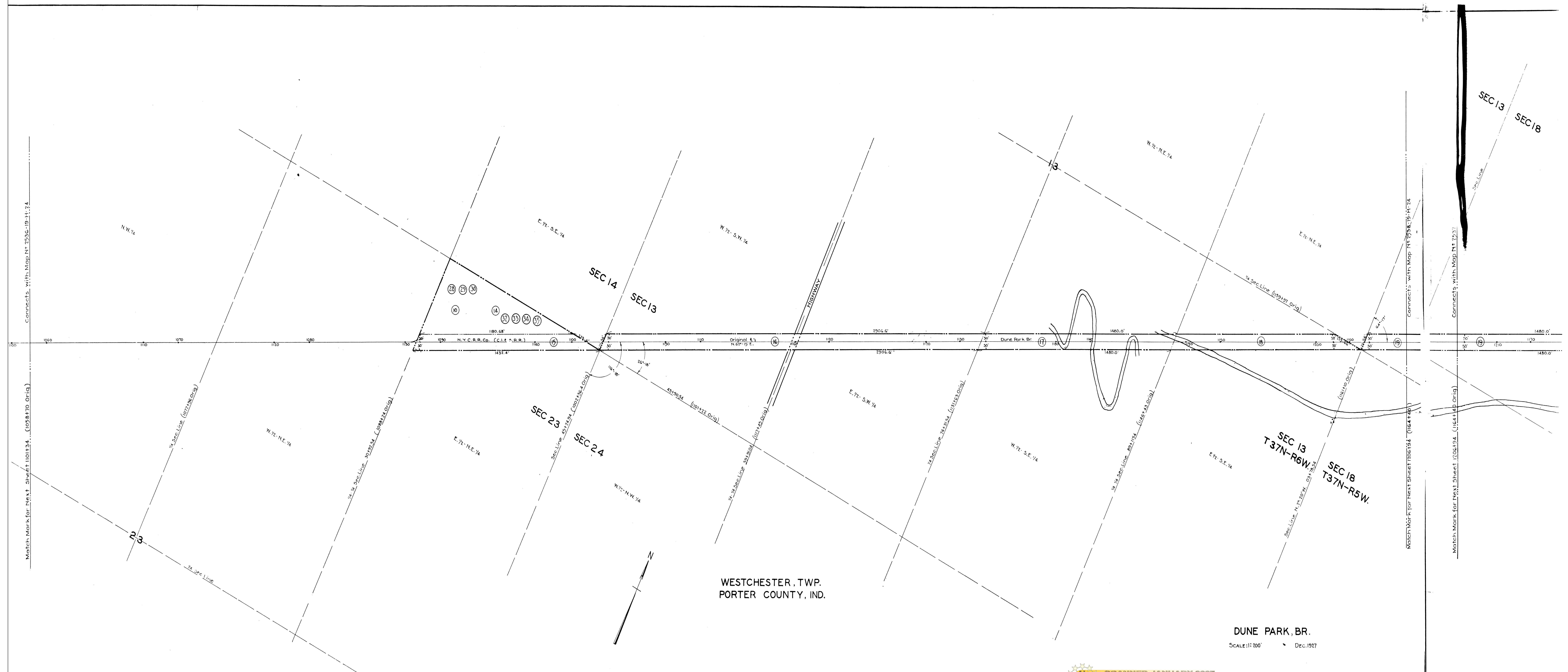

WESTCHESTER, TWP.
PORTER COUNTY, IND.

DUNE PARK, BR.
SCALE: 1" = 200' Dec. 1927

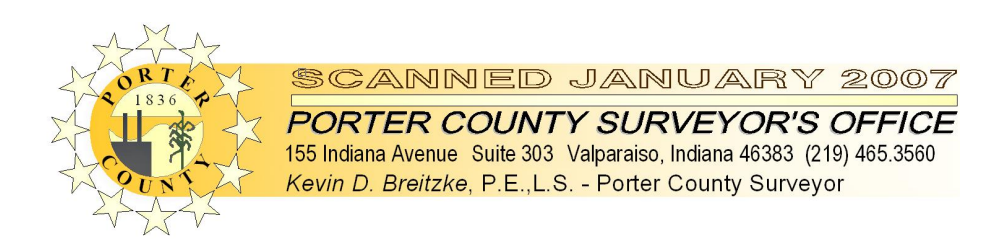

Checked _____

81

Connects with Map No. 2536-19-11-74

Match Mark for Next Sheet 101134 (1058170 Orig)

Connects with Map No. 2536-19-11-74

Match Mark for Next Sheet 101134 (1058170 Orig)

Connects with Map No. 2537

Match Mark for Next Sheet 101134 (1058170 Orig)

SEC 13 SEC 18

SEC 13
T 37N-R6W

SEC 18
T 37N-R5W

28 29 30
10 14 15 16 17 18 19

N.W. 1/4

W 1/2 - NE 1/4

E 1/2 - NE 1/4

W 1/2 - N.W. 1/4

W 1/2 - S.W. 1/4

E 1/2 - S.W. 1/4

W 1/2 - S.E. 1/4

E 1/2 - S.E. 1/4

W 1/2 - NE 1/4

E 1/2 - NE 1/4

23

13

SEC 14

SEC 13

SEC 23

SEC 24

PORTER COUNTY SURVEYOR'S OFFICE

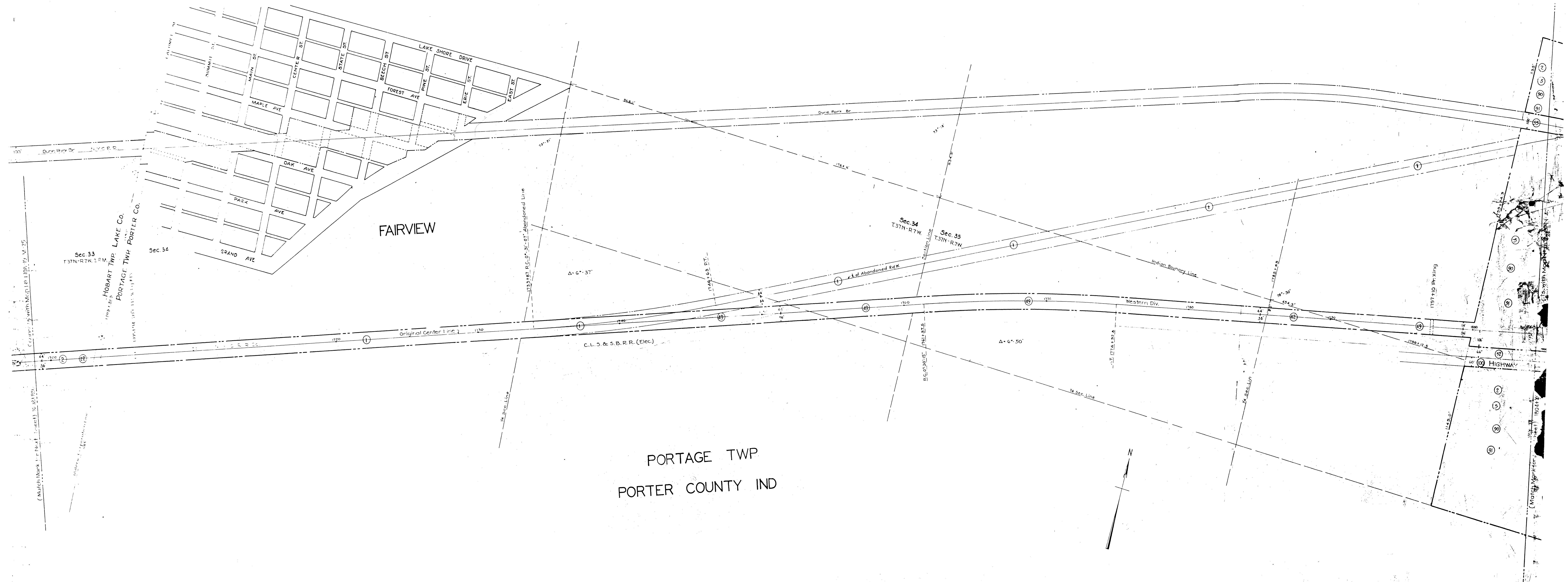

PORTAGE TWP
PORTER COUNTY IND

- ① State of Indiana to B. & M. P. R. Co. Act of Legislature Feb. 25 & 1853
- ② Jns. A. Vanderburg to L.S. & M.S. Ry. Co. W.C. Mar. 24, 1855 Cons. #112 Rec. Mar. 30, 1855 Vol. 12 Pg. 21
- ③ Jns. A. Vanderburg to N.I.R.R. Co. W.C. Mar. 24, 1855 Cons. #112 Rec. Mar. 30, 1855 Vol. 12 Pg. 21
- ④ Catherine Warehouse et al. to Wm. K. Vanderbilt Q.C.D. Oct. 29, 1883 Cons. #112 Rec. Nov. 27, 83 Vol. 36 Pg. 212-14
- ⑤ John G. Earle et ux. to L.S. & M.S. Ry. Co. Q.C.D. Oct. 10, 1887 Cons. #112 Rec. Oct. 27, 87 Vol. 42 Pg. 180
- ⑥ Wm. K. Vanderbilt et ux. to Cornelius Vanderbilt Deed Jan. 14, 1895 Cons. #101 Rec. Nov. 12, 17 Vol. 228 Pg. 180
- ⑦ C.Y.C.R.R. Co. to State of Indiana. Deed July 5, 1923 Cons. 51 Rec. Not Rec.
- ⑧ Lazarus Silverman et ux. L.S. & M.S. Ry. Co. W.D. July 17, 1896 Cons. #500 Rec. July 22, 96 Vol. 53 Pg. 586-88
- ⑨ L.S. & M.S. Ry. Co. to C.L.S. & S.B. Ry. Co. Q.C.D. Nov. 18, 1907 Cons. #112 Rec. Jan. 1, 09 Vol. 69 Pg. 48-50
- ⑩ Cornelius Vanderbilt to N.Y.C.R.R. Co. Excs. Deed Mar. 19, 1918 Cons. #112 Rec. Mar. 12, 19 Vol. 81 Pg. 316
- ⑪ L.S. & M.S. Ry. Co. to C.L.S. & S.B. Ry. Co. Deed Nov. 1, 1910 Cons. #304 Rec. Feb. 17, 11 Vol. 73 Pg. 179



WESTERN DIV
SCALE: 1"=200' Oct. 1925

Checked

151 James Morgan to George Bliss
W.D. July 25, 1851 Cons. 4 200th Rec. Sept. 2, 1851 Vol. F, P. 433

152 Samuel Burson to George Bliss
W.D. Nov. 10, 1851 Cons. 4 1st Rec. Mar. 18, 1854 Vol. H, P. 118

153 John Stryker to The N. I. R. R. Co.
C. D. Apr. 4, 1854 Cons. 4 1st Rec. Sept. 25, 1854 Vol. H, P. 366

154 John Hensley to George Bliss
W.D. July 26, 1851 Cons. 4 1st Rec. Sept. 26, 1851 Vol. F, P. 453

155 Peter White, et al. to George Bliss
W.D. July 22, 1851 Cons. 4 60th Rec. Sept. 26, 1851 Vol. F, P. 543

156 George B. Irving et al. to John Stryker
W.D. July 30, 1851 Cons. 4 200th Rec. Sept. 26, 1851 Vol. F, P. 457

157 J. D. Stewart, Gdn. to John Stryker
G. C. D. Aug. 13, 1851 Cons. 4 133rd Rec. Mar. 18, 1854 Vol. H, P. 147

158 The N. I. R. R. Co. to Anna M. Heath
C. D. Apr. 25, 1854 Cons. 4 262nd Rec.

159 The N. I. R. R. Co. to The N. I. R. R. Co.
C. D. March 1, 1854 Cons. 4 1st Rec. Mar. 12, 1854 Vol. H, P. 104

159 George Bliss to The N. I. R. R. Co.
C. D. Apr. 5, 1854 Cons. 4 1st Rec. Sept. 25, 1854 Vol. H, P. 366

160 William B. Ogden to John Stryker
W.D. July 16, 1852 Cons. 4 10th Rec. Feb. 21, 1854 Vol. H, P. 104

161 Margaret R. Morgan Gdn. to The L. S. & M. S. Ry. Co.
C. D. Nov. 7, 1855 Cons. 4 30th Rec. Feb. 6, 1856 Vol. S, P. 199

162 Asa Vinney et al. to The N. I. R. R. Co.
W.D. July 8, 1854 Cons. 4 200th Rec. Sept. 25, 1854 Vol. H, P. 108

163 Enos Thomas to George Bliss
W.D. July 24, 1851 Cons. 4 20th Rec. Feb. 21, 1854 Vol. H, P. 108

164 Justice et al. to John Stryker
W.D. July 30, 1851 Cons. 4 204th Rec. Sept. 26, 1851 Vol. F, P. 454

165 Catherine Morehouse et al. to Wm. Vanderbilt
G. C. D. Oct. 29, 1853 Cons. 4 1st Rec. Nov. 22, 1853 Vol. 38, P. 217

166 The N. I. R. R. Co. to Wm. Vanderbilt
C. D. Dec. 1, 1853 Cons. 4 1st Rec. Dec. 1, 1853 Vol. 38, P. 217

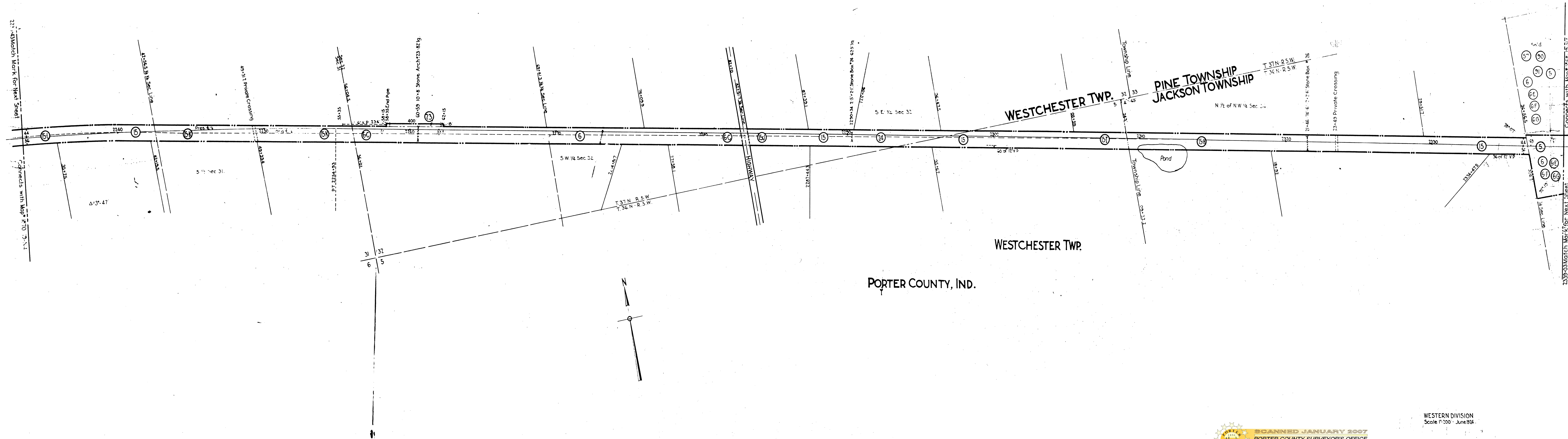

SCANNED JANUARY 2007
 PORTER COUNTY SURVEYOR'S OFFICE
 152 Indiana Avenue, Suite 303, Valparaiso, Indiana 46383 (219) 465-3569
 Kevin D. Breitzke, P.E., L.S. - Porter County Surveyor

WESTERN DIVISION
 Scale 1"=200' - June 1974

Checked

5 Catherine Morehouse et al to K Vanderbill
Q.C.D. Oct 20, 1863 Cons # 111 Rec Nov 22, 1854 Vol H, P 216

6 John Stewart et al to John Dryden
Q.C.D. Apr 2, 1854 Cons # 111 Rec Sep 25, 1854 Vol H, P 225

6 John Stewart et al to John Dryden
Q.C.D. Apr 2, 1854 Cons # 111 Rec Sep 25, 1854 Vol H, P 225

7 John Stewart et al to John Dryden
Q.C.D. Apr 2, 1854 Cons # 111 Rec Sep 25, 1854 Vol H, P 225

6 John Stewart et al to John Dryden
Q.C.D. Apr 2, 1854 Cons # 111 Rec Sep 25, 1854 Vol H, P 225

7 John Stewart et al to John Dryden
Q.C.D. Apr 2, 1854 Cons # 111 Rec Sep 25, 1854 Vol H, P 225

15 Ezekiel Morrison et al to The N. & W. R. Co
Q.C.D. Dec 28, 1860 Cons # 111 Rec Jan 30, 1861 Vol H, P 226

74 Henry L. Brooks to Ezekiel Morrison
Q.C.D. Mar 10, 1854 Cons # 111 Rec Mar 12, 1854 Vol H, P 247

74 Henry L. Brooks to Ezekiel Morrison
Q.C.D. Mar 10, 1854 Cons # 111 Rec Mar 12, 1854 Vol H, P 247

60 Ezekiel Morrison et al to Philo Morehouse
Q.C.D. Dec 28, 1860 Cons # 111 Rec Jan 30, 1861 Vol H, P 226

91 Ezekiel Morrison et al to The N. & W. R. Co
Q.C.D. Mar 10, 1854 Cons # 111 Rec Mar 12, 1854 Vol H, P 247

64 Philo Morehouse to John F. Tomlin
Q.C.D. Aug 12, 1871 Cons # 111 Rec Sept 28, 1871 Vol H, P 216

15 Henry L. Brooks to George Bliss
Q.C.D. July 25, 1851 Cons # 111 Rec Feb 21, 1854 Vol H, P 105

108 Philo Morehouse to J.T. Simpson
Q.C.D. Nov 19, 1869 Cons # 1078 18 Rec Apr 30, 1870 Vol H, P 475

40 Memo - 30 Highway

15 George Bliss to The N. & W. R. Co
Q.C.D. Apr 5, 1854 Cons # 111 Rec Sept 25, 1854 Vol H, P 266

109 The N. & W. R. Co to The Commissioners of Porter Co
Approved Aug 2, 1873

77 Ambrose C. Burdick et al to The L. S. & M. S. Ry Co
W.D. Apr 2, 1854 Cons # 111 Rec Feb 15, 1871 Vol H, P 67

78 John B. Niles et al to The N. & W. R. Co
Release July 15, 1854 Cons # 100 Rec Nov 14, 1854 Vol H, P 436

78 John Glass et al to The L. S. & M. S. Ry Co
W.D. Jan 15, 1852 Cons # 111 Rec Jan 26, 1852 Vol 47 P 162

15 Ezra May to George Bliss
W.D. July 16, 1851 Cons # 111 Rec Sept 26, 1851 Vol H, P 455

71 James Bradford et al to Ezekiel Morrison
W.D. Dec 16, 1854 Cons # 111 Rec Mar 12, 1854 Vol H, P 247

70 Benjamin Reynolds et al to Ezekiel Morrison
W.D. Dec 6, 1854 Cons # 111 Rec Mar 12, 1854 Vol H, P 247

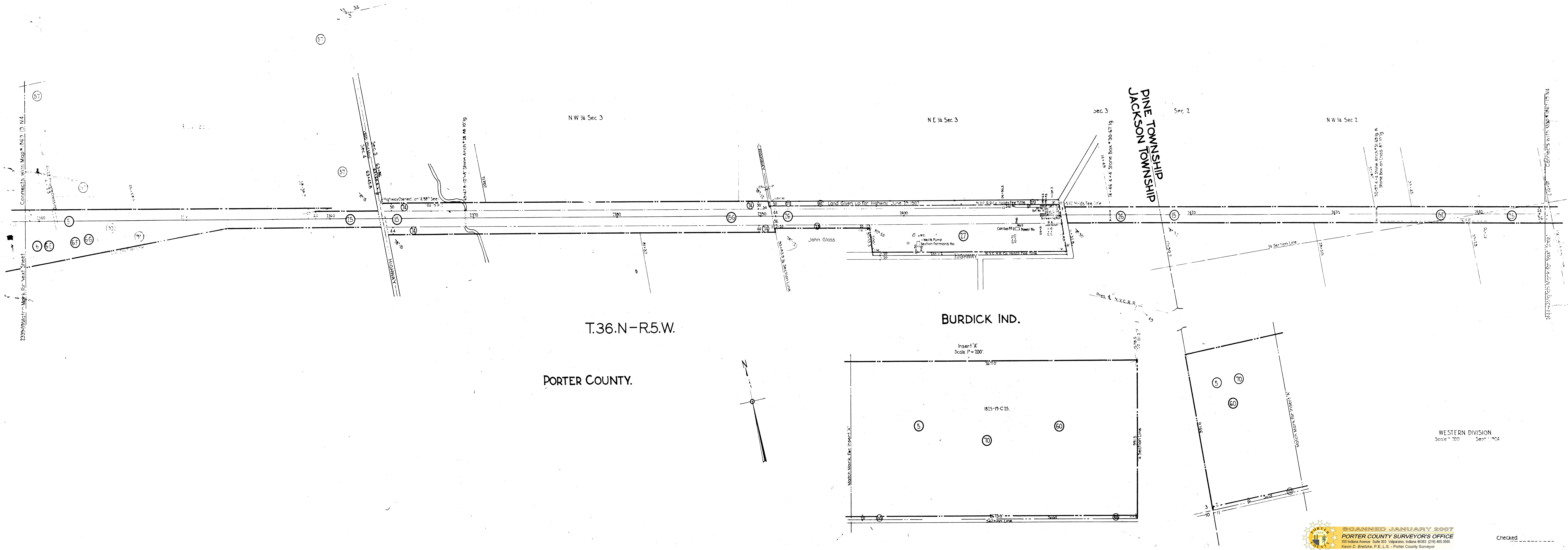

11 James Bradley et ux Ezekiel Morrison
W.D. Mar 16, 1854 Cons #100 Rec. Mar 19, 1854 Vol H, P. 143

17 Robert Wilson et al to George Bliss
W.D. July 22, 1851 Cons #450 Rec. Sept 26, 1851 Vol F, P. 345

23 Ezekiel Morrison et ux Philo Morehouse
Q.C.D. Dec 28, 1850 Cons #114 Rec. Jan 30, 1861 Vol M, P. 336

18 George Bliss to The N. I. R. Co.
Q.C.D. Apr 5, 1854 Cons #112 Rec. Sept 23, 1854 Vol H, P. 366

16 Andrew Thompson et ux to George Bliss
W.D. Dec 19, 1851 Cons #118 Rec. Feb 21, 1854 Vol H, P. 106

19 Ethan Stevens et al to George Bliss
W.D. June 4, 1851 Cons #115 Rec. Sept 16, 1851 Vol F, P. 446

18 Ethan Stevens et al to George Bliss
W.D. Oct 13, 1851 Cons #150 Rec. Feb 21, 1854 Vol H, P. 105

1 John Miles et ux to The N. I. R. Co.
R.W.D. July 14, 1851 Cons #117 Rec. Sept 27, 1851 Vol W, P. 331

12 Ezekiel Morrison et ux to The N. I. R. Co.
Q.C.D. July 15, 1854 Cons #113 Rec. Sept 25, 1854 Vol H, P. 363

22 George Bliss to Ezekiel Morrison
Q.C.D. Apr 5, 1854 Cons #111 Rec. Sept 25, 1854 Vol H, P. 363

24 William K. Vanderbilt et ux to Cornelius Vanderbilt
Deed Jan 14, 1855 Cons #107 Rec. Nov 6, 1871 Vol 106, Pg. 570.

17 John B. Niles, et ux to Philo Morehouse
Q.C.D. Jan 5, 1867 Cons #115 Rec. Mar 18, 1868 Vol 5, P. 314.

15 Stephen Gamberling to George Bliss
Q.C.D. Aug 12, 1851 Cons #112 Rec. Dec 15, 1851 Vol W, P. 564.

24 Samuel E. Williams, Commissioner to Ezekiel Morrison
Deed Feb 16, 1852 Cons # Rec. Vol H, P. 393.

20 Philo Morehouse to John B. Niles
Q.C.D. Jan 5, 1867 Cons #111 Rec. Jan 10, 1867 Vol R, P. 515

21 W.K. Vanderbilt et al to The N.Y.C. & N.H. Ry. Co.
Q.C.D. March 19, 1818 Cons #112 Rec. March 12, 1819 Vol 8, P. 316.

5 Catherine Morehouse et al to W.K. Vanderbilt
Q.C.D. Oct 28, 1853 Cons #112 Rec. Nov 21, 1863 Vol 38, P. 212

14 The L.S. & M.S. Ry. Co. to Sarah C. Goodwin
Q.C.D. Oct 18, 1892 Cons #117 Rec. Feb 74, 1894 Vol 51, P. 125.

22 Philo Morehouse et ux to Henry Bedenkopf
Q.C.D. May 10, 1871 Cons #855 Rec. Aug 28, 1871 Vol W, P. 336

19 Catherine E. Miles to The Michigan Southern & Northern Indiana R.R. Co.
W.D. Feb 4, 1867 Cons #115 Rec. Feb 11, 1867 Vol R, P. 540.

27 Catherine Morehouse to Cyrus D. Roys
Q.C.D. June 16, 1856 Cons #55 Rec. July 27, 1856 Vol 41, P. 17

25 Eliza E. Moore to Ezekiel Morrison
Deed Feb 16, 1852 Cons #84 Rec. Jan 18, 1853 Vol 6, P. 113

23 Correspondence - Reversion of Title to Land.

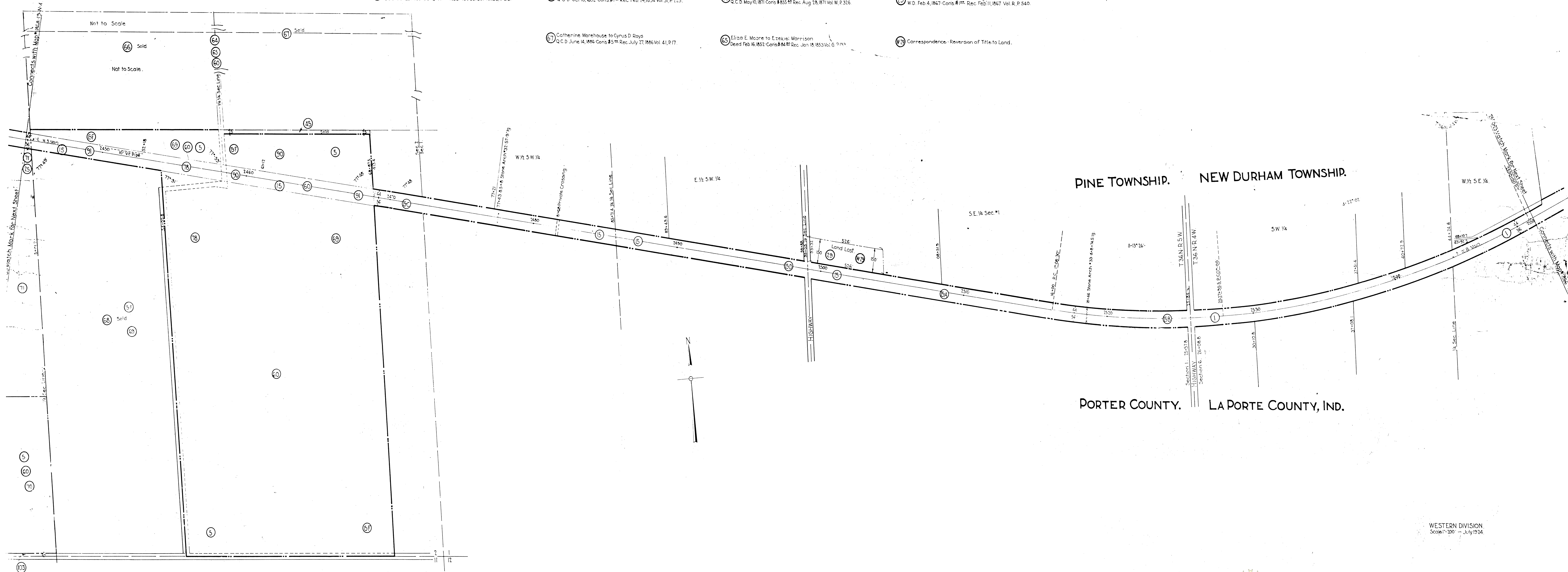

WESTERN DIVISION
Scale 1" = 200' - July 1924

- 3. Chas. V. Ingelands to The L.S. & M.S. Ry Co. Approp. Sept 11, 1886. Cons. # 0 30
- 13. Chas. M. Maxwell to The L.S. & M.S. Ry Co. Approp. Sept 11, 1886. Cons. # 0 31
- 14. Thomas Partridge to The L.S. & M.S. Ry Co. Approp. Sept 11, 1886. Cons. # 0 32
- 15. Emily Robert to The L.S. & M.S. Ry Co. Approp. Sept 11, 1886. Cons. # 0 33

- 16. George G. G. G. to The L.S. & M.S. Ry Co. Approp. Sept 11, 1886. Cons. # 0 34
- 17. James W. Couch to The L.S. & M.S. Ry Co. Approp. Sept 11, 1886. Cons. # 0 35
- 18. Fredrick Field to The L.S. & M.S. Ry Co. Approp. Sept 11, 1886. Cons. # 0 36
- 19. David Cole to The L.S. & M.S. Ry Co. Approp. Sept 11, 1886. Cons. # 0 37

- 20. John C. ... to The L.S. & M.S. Ry Co. Approp. Sept 11, 1886. Cons. # 0 38
- 21. John B. ... to The L.S. & M.S. Ry Co. Approp. Sept 11, 1886. Cons. # 0 39
- 22. Robert F. Shin to The L.S. & M.S. Ry Co. Approp. Sept 11, 1886. Cons. # 0 40
- 23. Loren H. Whitney et ux to The L.S. & M.S. Ry Co. Approp. Sept 11, 1886. Cons. # 0 41

- 24. ... to The L.S. & M.S. Ry Co. Approp. Sept 11, 1886. Cons. # 0 42
- 25. ... to The L.S. & M.S. Ry Co. Approp. Sept 11, 1886. Cons. # 0 43
- 26. ... to The L.S. & M.S. Ry Co. Approp. Sept 11, 1886. Cons. # 0 44
- 27. ... to The L.S. & M.S. Ry Co. Approp. Sept 11, 1886. Cons. # 0 45

- 28. ... to The L.S. & M.S. Ry Co. Approp. Sept 11, 1886. Cons. # 0 46
- 29. ... to The L.S. & M.S. Ry Co. Approp. Sept 11, 1886. Cons. # 0 47
- 30. ... to The L.S. & M.S. Ry Co. Approp. Sept 11, 1886. Cons. # 0 48
- 31. ... to The L.S. & M.S. Ry Co. Approp. Sept 11, 1886. Cons. # 0 49

- 32. ... to The L.S. & M.S. Ry Co. Approp. Sept 11, 1886. Cons. # 0 50
- 33. ... to The L.S. & M.S. Ry Co. Approp. Sept 11, 1886. Cons. # 0 51
- 34. ... to The L.S. & M.S. Ry Co. Approp. Sept 11, 1886. Cons. # 0 52
- 35. ... to The L.S. & M.S. Ry Co. Approp. Sept 11, 1886. Cons. # 0 53

- 36. ... to The L.S. & M.S. Ry Co. Approp. Sept 11, 1886. Cons. # 0 54
- 37. ... to The L.S. & M.S. Ry Co. Approp. Sept 11, 1886. Cons. # 0 55
- 38. ... to The L.S. & M.S. Ry Co. Approp. Sept 11, 1886. Cons. # 0 56
- 39. ... to The L.S. & M.S. Ry Co. Approp. Sept 11, 1886. Cons. # 0 57

- 40. ... to The L.S. & M.S. Ry Co. Approp. Sept 11, 1886. Cons. # 0 58
- 41. ... to The L.S. & M.S. Ry Co. Approp. Sept 11, 1886. Cons. # 0 59
- 42. ... to The L.S. & M.S. Ry Co. Approp. Sept 11, 1886. Cons. # 0 60
- 43. ... to The L.S. & M.S. Ry Co. Approp. Sept 11, 1886. Cons. # 0 61

- 44. ... to The L.S. & M.S. Ry Co. Approp. Sept 11, 1886. Cons. # 0 62
- 45. ... to The L.S. & M.S. Ry Co. Approp. Sept 11, 1886. Cons. # 0 63
- 46. ... to The L.S. & M.S. Ry Co. Approp. Sept 11, 1886. Cons. # 0 64
- 47. ... to The L.S. & M.S. Ry Co. Approp. Sept 11, 1886. Cons. # 0 65

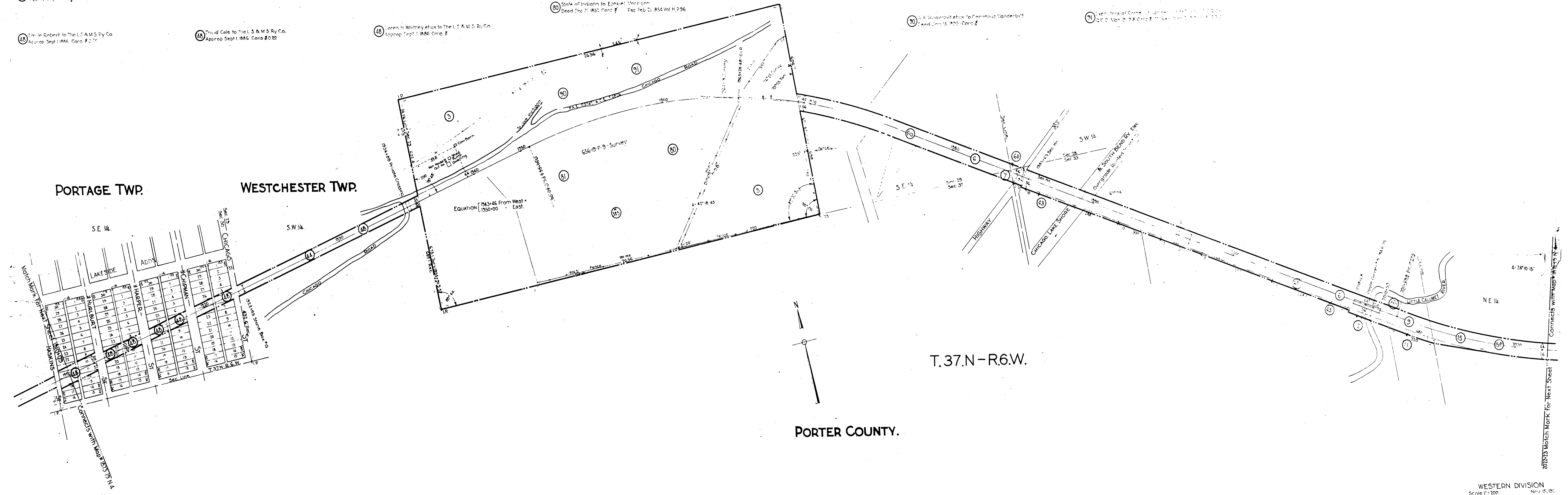

WESTERN DIVISION
Scale 1" = 100' Nov 15, 1911

checked

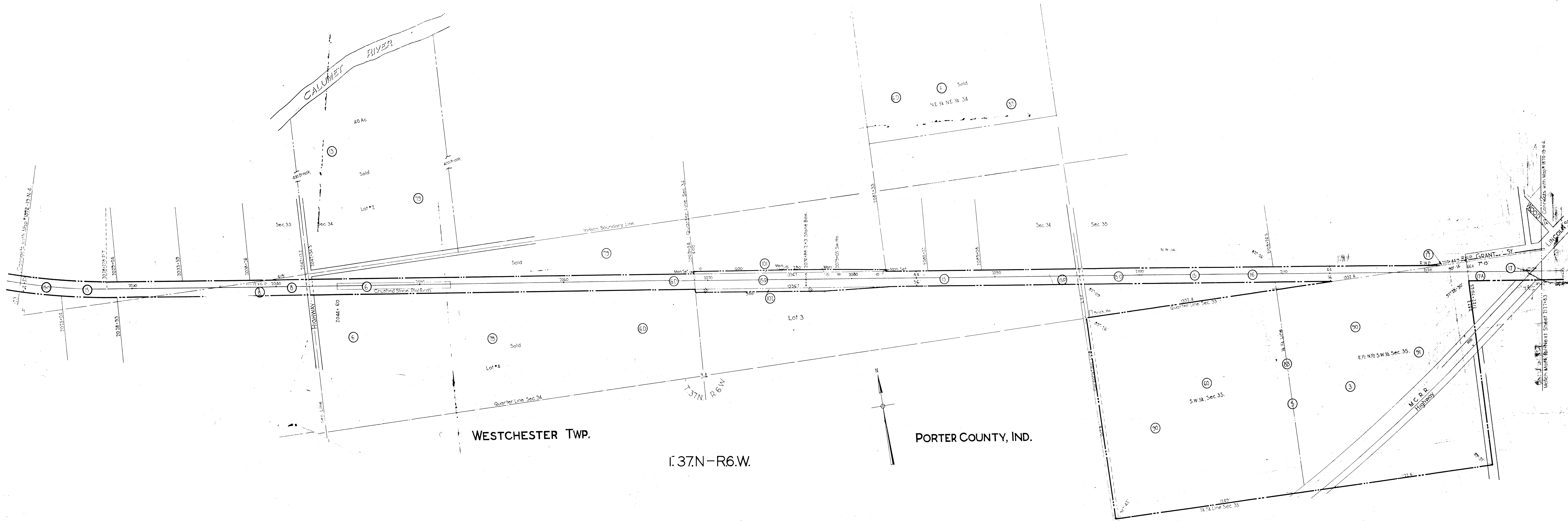

WESTCHESTER TWP.
PORTER COUNTY, IND.
T. 37N - R. 6W.

57) Mel H. Wicker, et ux to Geo. Bliss
Deed Aug. 6, 1851 - Cons. #111 Rec. Sep. 16, 1851 Vol. F, P. 452.

8) No Title Paper Found

6) John Stryker to The N.I.R.R. Co.
Q.C.D. Apr. 4, 1854 - Cons. #112 Rec. Sept. 15, 1854 Vol. H, P. 366.

59) Offley Leads, et ux George Bliss
W.D. Aug. 18, 1851 - Cons. #50 Rec. Sept. 16, 1851 Vol. F, P. 456.

60) Ezekiel Morrison to Philo Morehouse
Q.C.D. Dec. 28, 1850 - Cons. #113 Rec. Jan. 30, 1851 Vol. M, P. 216.

3) Ezekiel Morrison to The N.I.R.R. Co.
W.D. Jan. 23, 1854 - Cons. #150 Rec. Feb. 21, 1854 Vol. H, P. 100.

17) George Bliss to The B. & M. R. R. Co.
Q.C.D. Aug. 12, 1851 - Cons. #101 Rec. Sept. 1, 1851 Vol. F, P. 422.

10) Charles J. Pearson, et ux to The N.Y.C. R.R. Co.
W.D. Oct. 25, 1913 - Cons. #600 Rec. Nov. 7, 1913 Vol. 86, P. 107.

Geo Bliss to The N.I.R.R. Co.
Q.C.D. Apr. 5, 1854 - Cons. #111 Rec. Sept. 15, 1854 Vol. H, P. 366.

6) John G. Lowe, et ux to John Stryker
W.D. Sept. 22, 1851 - Cons. #300 Rec. Feb. 21, 1854 Vol. H, P. 101.

John Knapp, et ux to The B. & M. R. R. Co.
Release June 6, 1851 - Cons. #100 Not Recorded.

Rufus Herrett, et ux to Ezekiel Morrison
Deed Mar. 7, 1853 - Cons. #100 Rec. Mar. 23, 1853 Vol. G, P. 236.

Catherine Morehouse et al to W.K. Vanderbilt
Q.C.D. Oct. 29, 1853 - Cons. #114 Rec. Nov. 27, 1853 Vol. 38, P. 212.

Isaac Connel, et ux to Geo. Bliss
June 7, 1851 - Cons. #10 Rec. Sept. 1, 1851 Vol. F, P. 421.

James Bradley, et ux to The N.I.R.R. Co.
Q.C.D. March 16, 1854 - Cons. #60 Rec. Mar. 18, 1854 Vol. H, P. 150.

Charles W. Lawson, et ux to The N.Y.C. R.R. Co.
W.D. Oct. 25, 1913 - Cons. #306 Rec. Nov. 16, 1913 Vol. 86, P. 218.

L.S. & M.S. Ry. Co. to Oliver Johnson
Q.C.D. Nov. 16, 1872 - Cons. #1853 Rec. March 24, 1873 Vol. X, P. 567.

W.S. & N.I.R.R. Co. to W.D. Pennock
W.D. Aug. 15, 1862 - Cons. #400 Rec. Sep. 24, 1862 Vol. N, P. 447.

Executors of Cornelius Vanderbilt to The N.Y.C. R.R. Co.
Q.C.D. Mar. 19, 1918 - Cons. #111 Rec. Mar. 12, 1919 Vol. 81, P. 316-17-18.

W.K. Vanderbilt et ux to Cornelius Vanderbilt
Deed Jan. 14, 1895 - Cons. #10 Rec. Nov. 17, 1917 Vol. 72, P. 180.

WESTERN DIVISION
Scale 1"=100' April 1925

17. Geo. Blais to The L.S. & M.S. Ry. Co.
Q.C.D. July 24, 1851. Cons. # 1280. Rec. Sept. 6, 1852. Vol. 6, P. 177.

18. Geo. Blais to The L.S. & M.S. Ry. Co.
Q.C.D. July 24, 1851. Cons. # 1280. Rec. Sept. 6, 1852. Vol. 6, P. 177.

19. Geo. Blais to The L.S. & M.S. Ry. Co.
Q.C.D. July 24, 1851. Cons. # 1280. Rec. Sept. 6, 1852. Vol. 6, P. 177.

20. Thomas Armstrong et al. to The B. & M. R. R. Co.
Release June 7, 1851. Cons. # 1281.

21. Ann Thomas et al. to The B. & M. R. R. Co.
Release June 7, 1851. Cons. # 1281.

22. Ann Thomas et al. to Geo. Blais.
W.D. July 24, 1851. Cons. # 1280. Rec. Sept. 6, 1852. Vol. 6, P. 177.

23. Geo. Blais to The N. I. R. R. Co.
Q.C.D. Apr. 5, 1854. Cons. # 1111. Rec. Sept. 25, 1854. Vol. H, P. 366.

24. Enno Thomas et al. to The N. I. R. R. Co.
W.D. Feb. 1, 1852. Cons. # 911. Rec. Mar. 3, 1852. Vol. F, P. 598.

25. E. F. Sharpen et al. to The L. S. & M. S. Ry. Co.
Appr. Nov. 1, 1906. Cons. # 450. Rec. Feb. 13, 1907. Vol. 67, P. 637.

26. J. S. Lundberg et al. to The L. S. & M. S. Ry. Co.
W.D. Jan. 17, 1907. Cons. # 230. Rec. Feb. 13, 1907. Vol. 67, P. 637.

27. Town of Chesterton to The L. S. & M. S. Ry. Co.
Ord. July 1, 1907. Cons. # 848.

28. W. E. Binney et al. to The L. S. & M. S. Ry. Co.
Q.C.D. Aug. 17, 1897. Cons. # 50. Rec. Sept. 1, 1897. Vol. 35, P. 551.

29. Thomas Armstrong et al. to The B. & M. R. R. Co.
Release June 7, 1851. Cons. # 1281.

30. Ann Thomas et al. to The B. & M. R. R. Co.
Release June 7, 1851. Cons. # 1281.

31. Elizabeth W. Johnston to The L. S. & M. S. Ry. Co.
W.D. Sept. 19, 1906. Cons. # 150. Rec. Sept. 25, 1906. Vol. 67, P. 349.

32. J. G. Morgan et al. to The L. S. & M. S. Ry. Co.
W.D. Oct. 17, 1906. Cons. # 151. Rec. Oct. 31, 1906. Vol. 67, P. 406.

33. Chesterton Port Mfg. Co. to The L. S. & M. S. Ry. Co.
W.D. Jan. 2, 1907. Cons. # 152. Rec. Feb. 13, 1907. Vol. 67, P. 346.

34. T. R. ...

35. ...

36. ...

37. ...

38. ...

39. ...

40. ...

41. ...

42. ...

43. ...

44. ...

45. The N. Y. R. R. Co. to The City of Chesterton.
Correspondence Nov. 13, 1899. Land For Streets.

46. The N. Y. R. R. Co. to The City of Chesterton.
Resolution Feb. 17, 1909. Cons. # 458.

47. The Home Water Co. to The N. Y. R. R. Co.
W.D. Jan. 30, 1919. Cons. # 400. Rec. Mar. 17, 1919. Vol. 80, P. 387.

48. The Home Water Co. to The N. Y. R. R. Co.
Q.C.D. Feb. 10, 1919. Cons. # 250. Rec. Mar. 17, 1919. Vol. 80, P. 383.

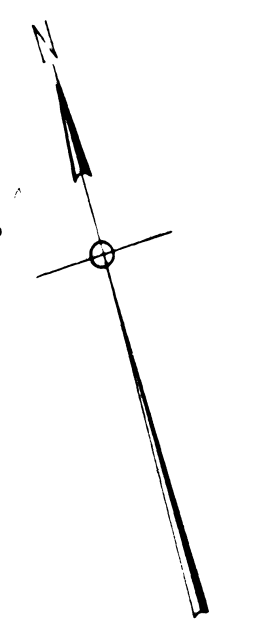
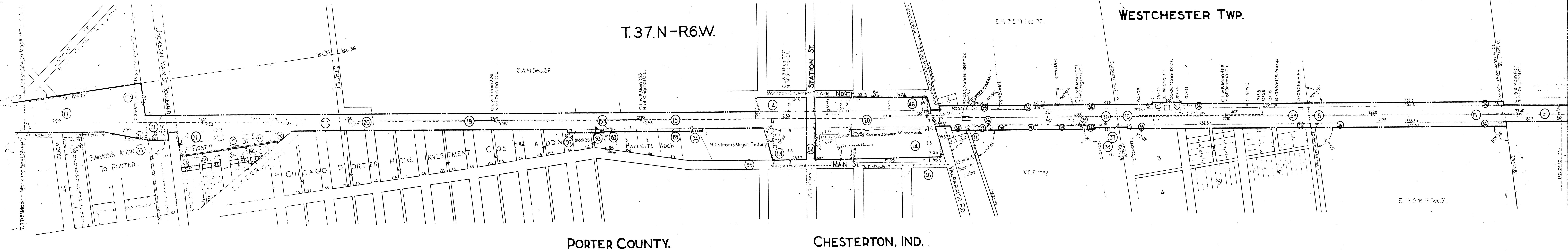

WESTERN DIVISION
Scale 1"=100' Date 11-27-24

2 Elisha C. Litchfield to The N. I. R. Co.
Q.C.D. Apr. 5, 1854 - Cons. # 187 - Rec. Sep. 15, 1854 Vol. H. P. 345.

5 Catherine Morehouse, et al. to W.K. Vanderbilt
Q.C.D. Oct. 13, 1853 - Cons. # 187 - Rec. Nov. 27, 1853 Vol. 36, P. 212.

30 Knickerbocker Ice Co. to The L.S. & M.S. Ry Co.
Q.C.D. Jan. 18, 1908 - Cons. # 118 - Rec. May 20, 1905 Vol. 65, P. 521.
P.E. File 18767

47 Andrew Pittman et al. to The L.S. & M.S. Ry Co.
W.D. Oct. 1884 - Cons. # 337 - Rec. Oct. 17, 1884 Vol. 38, P. 235.

51 C.L.S. & S.B. Ry Co. to The L.S. & M.S. Ry Co.
Q.C.D. Nov. 18, 1907 - Cons. # 118 - Rec. Dec. 7, 1907 Vol. 63, P. 7.

1 State of Indiana to The N.I.R.R. Co.
Grant Feb. 1851 - Cons. # State Legislature

50 Charles B. Smith to The L.S. & M.S. Ry Co.
W.D. Oct. 1847 - Cons. # 187 - Rec. Oct. 18, 1847 Vol. 1, P. 114.

48 One or more persons to The L.S. & M.S. Ry Co.
W.D. Oct. 1847 - Cons. # 187 - Rec. Oct. 18, 1847 Vol. 1, P. 114.

49 One or more persons to The L.S. & M.S. Ry Co.
W.D. Oct. 1847 - Cons. # 187 - Rec. Oct. 18, 1847 Vol. 1, P. 114.

100 The N.Y.C.R.R. Co. to The State of Indiana
Grant July 5, 1923.

55 The L.S. & M.S. Ry Co. to The C.L.S. & S.B. Ry Co.
Deed Nov. 1, 1910 - Cons. # 374 - Rec. Feb. 17, 1911 Vol. 73, P. 179.

52 The L.S. & M.S. Ry Co. to The C.L.S. & S.B. Ry Co.
Q.C.D. Nov. 18, 1907 - Cons. # 118 - Rec. Jan. 1, 1908 Vol. 63, P. 48.

90 W.K. Vanderbilt, et al. to Cornelius Vanderbilt
Deed Jan. 14, 1855 - Cons. # 107 - Rec. Oct. 31, 1917 Vol. 79, P. 344.

91 Cornelius Vanderbilt, et al. to The N.I.R.R. Co.
Q.C.D. Mar. 9, 1916 - Cons. # 77 - Rec. Mar. 1, 1916 Vol. 1, P. 234.

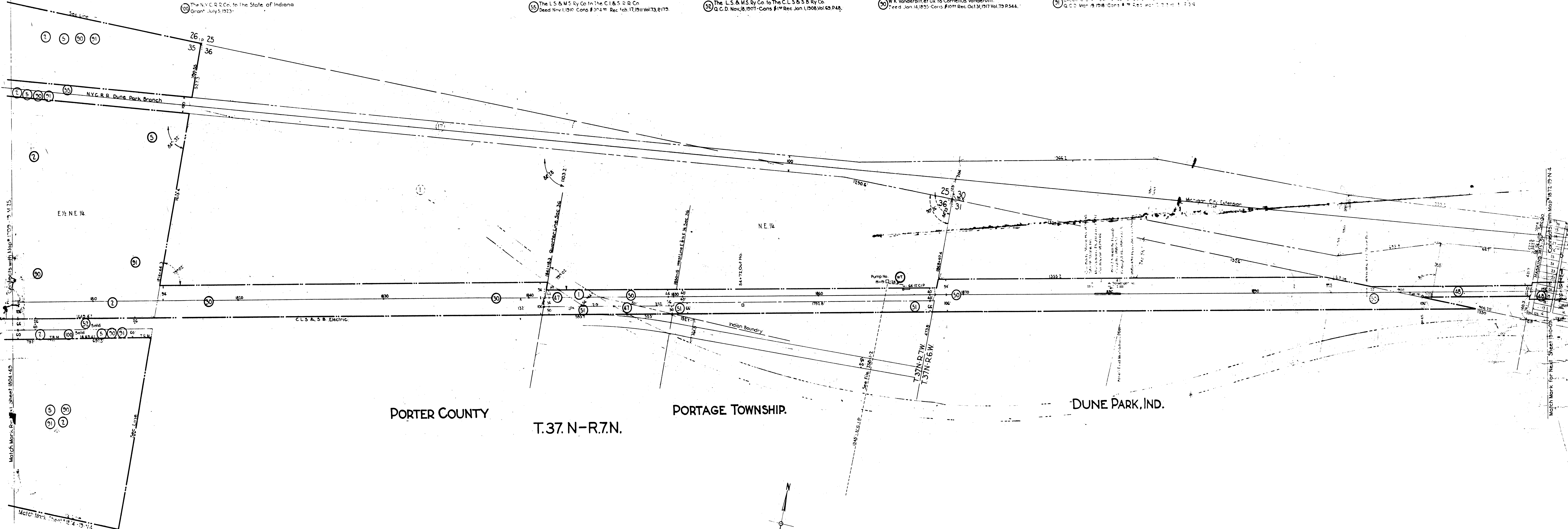

PORTER COUNTY

PORTAGE TOWNSHIP

DUNE PARK, IND.

T.37. N-R.7.N.

Sec 35

Sec 2

Sec 11

Crismon

Map # 174 1911